

Lincoln Log

LINCOLN HALL
YEARBOOK
JUNE - 1958

We are the future!
We are the fathers of tomorrow,
And the backbone of today.
We are the light of faith
That shines ahead.
We learn today
To answer tomorrow's questions.
We are the hope of a generation,
The dream of a century.
We are granted the blessings of the past
In order to secure the prayers of tomorrow.
We are the future!

By Karen Osney

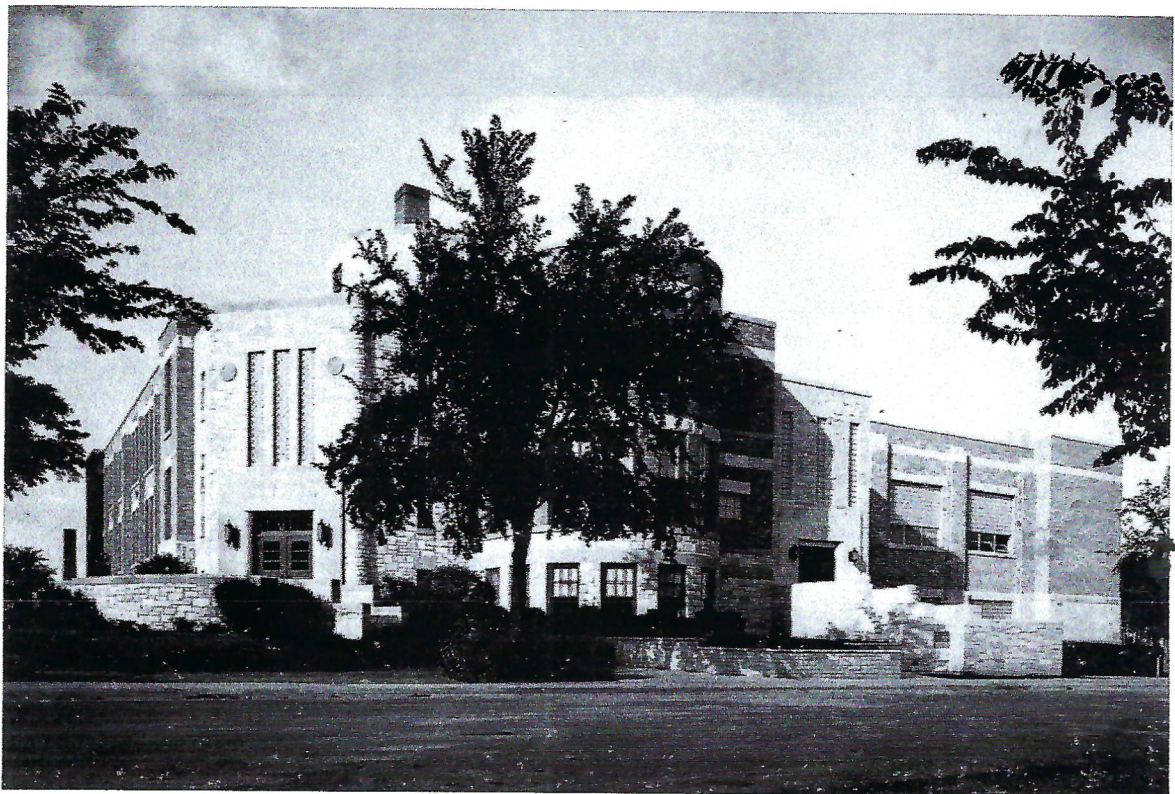

DAVID AARONSON ("Dave")
Typing; Social Dancing; Patrol;
Intramural Sports.
1968: Doctor



ALAN ACIERNO ("Al")
Art Club; Camera and Science.
1968: Technical Engineer



PATSY ANDERSON ("Pat")
Social Dancing; Railsplitter;
GALS; Tumbling Team; Baton
Team.
1968: Singer



TAMARA ARBETMAN ("Tam")
Railsplitter; Social Dancing;
Leaders Club; GALS.
1968: School Teacher



PAULETTE ARMSTRONG
GALS; Girls' Shop; Social Dancing.
1968: Housewife



BARBARA AXELROD
Girls' Chorus; Library Science;
Tumbling Team; GALS.
1968: Registered Nurse



CHARLES BAKER ("Chuck")
Social Dancing; Camera and
Science; Intramural Sports.
1968: Technician



JANE BARNETT
Dramatics Club President; Girls'
Shop; GALS.
1968: Secretary



ALICE BARNOW
Yearbook Staff; Library Science;
Student Council Representative;
GALS.
1968: Commercial Artist, and
Housewife



THOMAS BEDDIA ("Tom")
Art Club; Investigators; Intra-
mural Sports.
1968: Business Man

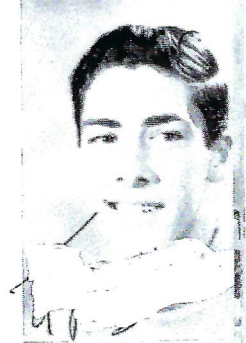

BRUCE BENDOFF
Camera and Science; Social
Dancing; Patrol; Intramural
Sports.
1968: Test ride Sputnicks???



CAROL BENSON
Social Dancing; GALS; Tumb-
ling Team; Library Science.
1968: Secretary



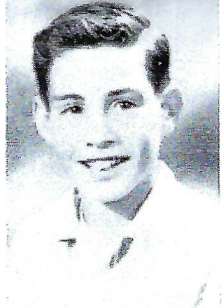

HOWARD BERGER ("Howie")
Social Dancing; Student Council Vice President; Patrol, Treasurer 8-3.
1968: Scientist



PAUL BISHOP
Intramural Sports; Physical Fitness; Social Dancing; Basketball Team.
1968: Athlete



DORIS JEAN BLAKE
Future Teachers Association; Girls' Handicraft; GALS; Tumbling Team.
1968: Nurse, or Teacher

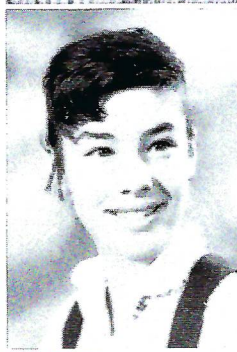

CAROLE BLUMENTHAL
Girls' Handicraft; Social Dancing GALS.
1968: School Teacher



JOANNE BORISOF
Needle Craft; Art Club.
1968: Secretary

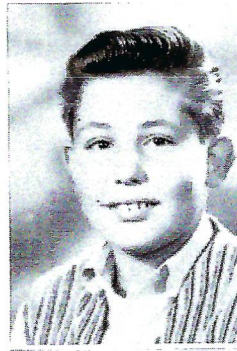

JAMES BOUKAS ("Jim")
Intramural Sports; Model Building; Social Dancing.
1968: College



SUZANNE BOURGERIE ("Sue")
Railsplitter; Social Dancing; GALS; Tumbling Team; Treasurer 8-4; Cheerleader.
1968: Actress



SHARON LEE BOYKO
Social Dancing; Baton Team; Tumbling Team; GALS; Girls' Handicraft.
1968: Model



STARR BRAVERMAN
Girls' Chorus; Railsplitter; GALS; Cheerleader.
1968: Scientist



MARLENE BROOKS ("Mar")
Yearbook Staff; Student Council; President; President 8-4; GALS.
1968: Psychologist



JAMES CARDER ("Jim")
Social Dancing; Patrol Captain; Debate Club; Intramural Sports.
1968: College Student

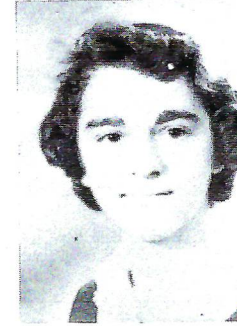

SUZANNE CHERE ("Sue")
Girls' Shop.
1968: Airline Hostess

KENNETH COHEN ("Kenny")
 Camera and Science; Intramural
 Sports; Investigators.
 1968: Doctor



LINDA COHEN
 GALS; Railsplitter; Chorus.
 1968: Model



WARREN COOPER
 Physical Fitness; Study Hall;
 Intramural Sports.
 1968: Astronomer



MITCHELL DAVIDSON ("Mitch")
 Study Hall; Science Club; In-
 tramural Sports.
 1968: Millionaire!!

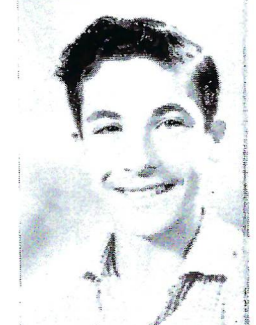

MICHAEL DINITZ ("Mike")
 Science Club; Band; Intramural
 Sports.
 1968: Engineer



RONALD DITTHARDT ("Ron")
 Typing; Railsplitter; Intramural
 Sports.
 1968: Architecture



RHODA EX ("Rickey")
 Railsplitter; Social Dancing
 Vice President; GALS Secretary,
 President 8-2.
 1968: College Student, or
 Housewife



DEBORAH FALSTEIN ("Debbie")
 Typing; Social Dancing; Baton
 Team; GALS.
 1968: Teacher



SHARON FIELD
 Library Science; Chorus; GALS.
 1968: Nurse, or Housewife



KENNETH FLAMMANG
 Camera and Science; Social
 Dancing; Patrol; Intramural
 Sports.
 1968: Coast Guard Captain

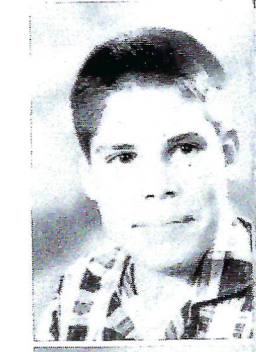

JAMES GARON ("Jim")
 Social Dancing; Patrol; Student
 Council Vice President; Basket-
 ball Team, President 8-3.
 1968: Rich Teacher



RAMONA GAYNOR ("Mona")
 Future Teachers Association;
 Debate Club; GALS.
 1968: Airline Hostess



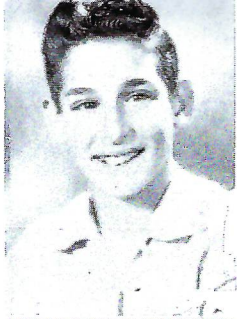

ARNOLD GOLD ("Arnie")
 Social Dancing; Student Council Representative; Tumbling Team; Intramural Sports, Secretary 8-5.
 1968: Scientist or Comedian



NENA GOLDBERG
 Girls' Chorus; Needle Craft.
 1968: Teacher

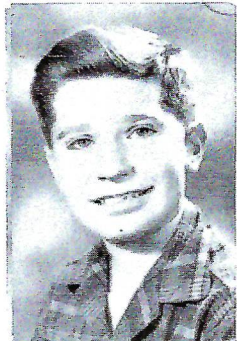

LEE GORDON
 Art Club; Camera and Science; Patrol; Intramural Sports.
 1968: Engineer

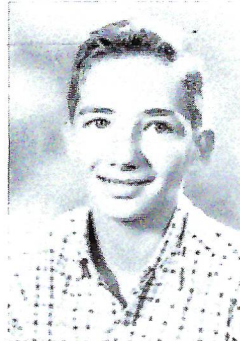

CREIGH GORNSTEIN
 Physical Fitness; Patrol; Model Building.
 1968: Doctor

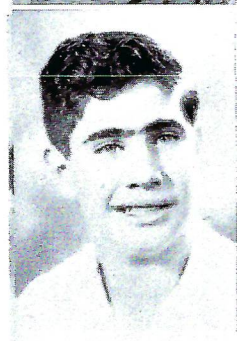

MICHAEL GREEN ("Mike")
 Social Dancing; Investigators; Intramural Sports.
 1968: Pilot



JOYCE GREENBERG
 Yearbook Staff; Railsplitter, Assistant Editor; Treasurer GALS, Vice President 8-4.
 1968: Going to college for MRS Degree!!



SHARRON GREENMAN
 Girls' Chorus; Railsplitter, Vice President 8-3.
 1968: Teacher or Housewife



REY HASSAN
 Typing; Secretary Social Dancing; Intramural Sports.
 1968: Astronomer, Doctor, or Undertaker



DAVID HELMER
 Physical Fitness; Band; Tumbling Team; Intramural Sports.
 1968: Conservation of Forestry



HELENE HEIN
 Social Dancing; Railsplitter; Baton Team; Leaders Club; GALS.
 1968: Wife or Secretary



ROBERT HERKERT ("Bob")
 Camera and Science; Patrol; Physical Fitness; Intramural Sports.
 1968: Contractor

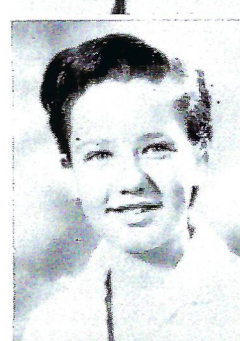

SHERRY HERMAN
 Science Club; Debate Club.
 1968: Math or Science Teacher

SANDRA HILLBERG ("Sandy")
Social Dancing; Study Hall.
1968: Actress



ANDREA HOFFMAN ("Andie")
Social Dancing; Railsplitter;
GALS.
1968: Model and Housewife



BARBARA HOPPS
Social Dancing; Girls' Shop;
Yearbook Staff.
1968: Commercial Artist



RONALD HORLICK
Science Club; Band.
1968: Undecided



EVAN IMBER
Yearbook Editor; Debate Club;
GALS; Baton Team, Vice Presi-
dent 8-2.
1968: Author



LORITA IMMERGLUCK ("Lori")
Girls' Handicraft; Chorus;
Tumbling Team; GALS; Cheer-
leader.
1968: Comedienne, or Singer



DONALD JACOBS
Science and Camera.
1968: Game Warden



BRUCE JOHNSON
Camera and Science; Physical
Fitness; Patrol; Tumbling Team;
Intramural Sports, Secretary
8-1; Basketball Team.
1968: Doctor



LOIS KARCH
Debate Club; Leaders Club;
GALS; Study Hall, Treasurer.
8-2.
1968: Commercial Artist



ROBERT KIHLSSTROM ("Bob")
Railsplitter; Dramatics; Student
Representative; Intramural
Sports; Basketball Team.
1968: Sales Engineer

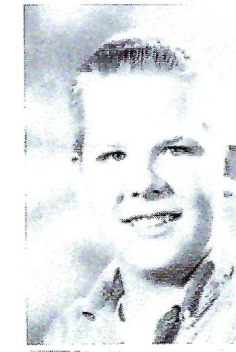

JUDY KIPPERMAN
Girls' Handicraft; Social Dan-
cing; Tumbling Team; Baton
Team; GALS; Yearbook Staff;
Cheerleader.
1968: Housewife



ARTHUR KOENIG ("Art")
Social Dancing; Physical Fit-
ness; Intramural Sports.
1968: Lawyer





ARNOLD KOWITT
Physical Fitness; Typing; In-
tramural Sports.
1968: Real Estate Agent



STEPHEN KRAFT ("Steve")
Science and Camera.
1968: Fishing Guide



CAROL KREINICK
Band; Science Club.
1968: Biologist



WILLIAM KRUPNICK ("Bili")
Camera and Science; Physical
Fitness; Tumbling Team; In-
tramural Sports.
1968: Doctor



RICHARD KUEHNE ("Dick")
Model Building; Physical Fit-
ness; Basketball Team; Intra-
mural Sports, President 8-5.
1968: U.S. Navy Pilot



DAVID KURTI
Games; Band.
1968: Doctor or Scientist



BARBARA LAUERMAN
Typing; Social Dancing.
1968: Nuclear Physics Scientist

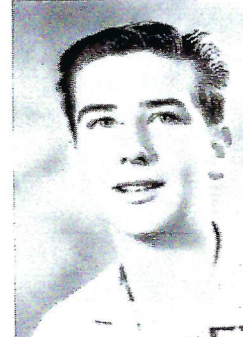

ROBERT LAWLER ("Bob")
Dramatics, Publicity Chairman;
Student Council Representative;
Intramural Sports.
1968: Lawyer.



STEWART LEAVITT ("Stewy")
Camera and Science; Physical
Fitness; Tumbling Team; Vice
President 8-5; Intramural Sports;
Manager of the Basketball Team.
1968: Scientist



MAVIS LEE
Social Dancing; GALS; Student
Council Representative; Cheer-
leader.
1968: Private Secretary



KENNETH LEITZA
Investigators; Intramural Sports.
1968: Tool and Die Maker



LINDA LEVINE
Yearbook Staff; Girls' Handi-
craft.
1968: Teacher

RICHARD LEVY ("Rich")
Physical Fitness; Typing Treasurer 8-5; Intramural Sports; Tumbling Team; Basketball Team.
1968: Chemist or Scientist



SUSAN LEWIN ("Sue")
Chorus; Railsplitter; Baton Team; GALS, Secretary 8-3; Cheerleader.
1968: Singer



BARBARA LINDQUIST ("Barb")
Library Science; Dramatics, Vice President; GALS.
1968: Navy Nurse



KATHY LUBER
Dramatics, Treasurer; Girls' Shop; Student Council Representative; GALS.
1968: Teacher



ARTHUR MASLOW ("Art")
Model Building; Game; Intramural Sports.
1968: Astronomer



JAYNE MIGUEL
Social Dancing; Band.
1968: Physical Education Teacher



LYLE MINK
Science Club; Study; Intramural Sports.
1968: Rocket Scientist



BRUCE NANNEN
Social Dancing; Model Building; Patrol; Intramural Sports.
1968: Test Pilot



NANCY NELSON
Girls' Chorus; Girls' Shop; GALS; Tumbling Team; Cheerleader.
1968: Housewife



WILLIAM NELSON ("Bill")
Art Club; Social Dancing; Patrol; Intramural Sports.
1968: Architect or Cartoonist



HAROLD NORRIS
Camera and Science; Games; Patrol; Intramural Sports.
1968: Doctor



PENELOPE OLYMPIOS ("Penny")
Railsplitter; Social Dancing; GALS, Secretary 8-4.
1968: Newspaper Reporter





KAREN OSNEY
 Yearbook Staff; Railsplitter,
 Editor; GALS; Leaders Club.
 1968: Gossip Columnist



KAY PERSON
 Future Teachers Association;
 Girls' Handicraft.
 1968: Nurse

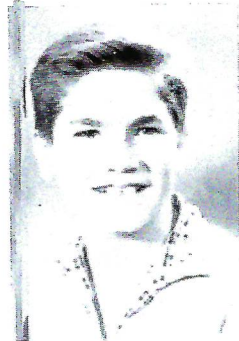

RONNY PFLAUM
 Camera and Science; Investi-
 gators; Intramural Sports.
 1968: Accountant or Engineer



STEVEN POSTER ("Steve")
 Math for Fun; Band; Intramural
 Sports.
 1968: Aeronautical Engineer
 or Photographer



CHARLES PREBISH ("Chuck")
 Social Dancing; Camera and
 Science; Patrol; Secretary 8-2;
 Intramural Sports; Basketball
 Team.
 1968: Physical Education or
 Science Teacher



CAROL RECHER
 Future Teachers Association,
 Secretary; Railsplitter.
 1968: School Teacher



EUNICE LYNNE REIZNER
 Girls' Handicraft; Social Dancing;
 Baton Team; GALS.
 1968: Model



BARRY ROBINS
 Yearbook Staff; Student Council;
 Representative; Patrol; Intra-
 mural Sports; Basketball Team.
 1968: Doctor

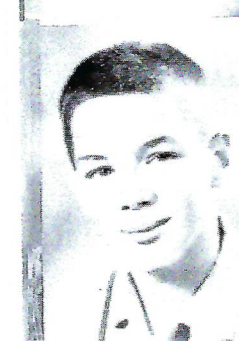

JOHN ROWELL
 Physical Fitness; Model Building;
 Intramural Sports.
 1968: Engineer



ZELINDA RUBENSTEIN ("Zel")
 Social Dancing, President;
 GALS, President; Railsplitter.
 1968: Married



STUART RUBNER ("Stu")
 Yearbook Staff; Model Building;
 Intramural Sports.
 1968: Commercial Artist



DAVID SANDSTEDT
 Social Dancing; Games.
 1968: Architect and Floor Plans

MIRIAM SCHWAB ("Micky")
Typing; Library Science.
1968: Secretary



BILL SCHWARTZ
Camera and Science; Social
Dancing; Intramural Sports.
1968: College Student



ELAINE SCHWARTZ
Girls' Handicraft; Chorus;
GALS.
1968: Housewife or Teacher



DEBBIE SELIN
Typing; Social Dancing; GALS;
Tumbling Team.
1968: Dancer



BONNIE SUE SHANNON
Chorus; Social Dancing.
1968: Teacher



STEVEN SHIPKA ("Steve")
Social Dancing; Investigators;
Intramural Sports.
1968: Architect



BARBARA SINGER
Girls' Handicraft; GALS; Social
Dancing.
1968: Private Secretary



PEGGY SINGER
Typing; Railsplitter.
1968: Housewife



MYRNA SKALLERUP
Debate Club; Study.
1968: Study



SHERRY SOSTRIN
Library Science; Future Teachers
Association.
1968: Nurse

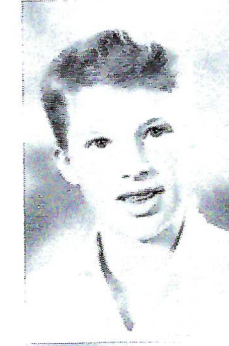

BARBARA STARKMAN ("Bobbie")
Girls' Handicraft; GALS; Social
Dancing; Leaders Club; Tumb-
ling Team; Cheerleader.
1968: Veterinarian



MICHAEL STAVY ("Big Mike")
Yearbook Staff; Investigators;
Intramural Sports; Tumbling
Team; Basketball Team.
1968: Scientist





KATHLEEN STOCKMAR ("Kathy")
 Girls' Handicraft; Chorus;
 Tumbling Team; Cheerleader;
 GALS, Vice President, Treasurer
 8-1.
 1968: Teacher



GARY TENNISON
 Social Dancing; Yearbook Staff;
 Tumbling Team; Intramural
 Sports.
 1968: Electrical Engineer



ROBERT TUCHOW ("Bob")
 Camera and Science; Physical
 Fitness; Intramural Sports.
 1968: Business Man



ROBERT WALLACE ("Bob")
 Model Building; Study Hall;
 Intramural Sports.
 1968: Carpenter



MICHAEL WEXLER
 Camera and Science; Band;
 Intramural Sports.
 1968: Doctor



GREGG WOLFES
 Social Dancing; Railsplitter;
 Patrol; Intramural Sports;
 President 8-1; Basketball Team.
 1968: Architect or Engineer



MARLYN WYKOWSKI
 Student Council Representative;
 Band; Future Teachers Associa-
 tion.
 1968: Private Secretary



MERLE YABLIN
 Social Dancing; Study Hall;
 Baton Team; Leaders Club;
 GALS.
 1968: Housewife



GARY YELLEN
 Social Dancing; Investigators;
 Intramural Sports.
 1968: Lawyer or Naval Officer



JUDY ZAIDLER
 President Future Teachers As-
 sociation; Leaders Club; Debate
 Club; GALS.
 1968: Housewife



RANDY ZEMEL
 Math for Fun; Study Hall; In-
 tramural Sports.
 1968: Scientist



TINA ZENNER
 Social Dancing; Railsplitter;
 GALS; Vice President 8-1;
 Cheerleader.
 1968: Teacher or Housewife

ADDENDUM



BETTYANN SHULMAN
Railsplitter; Social Dancing;
Band (clarinet)
1968: Undecided